'48

PIRATE TREASURE CHEST

Carol J. Anderson

Carol J. Anderson
Junior 1947-48

c

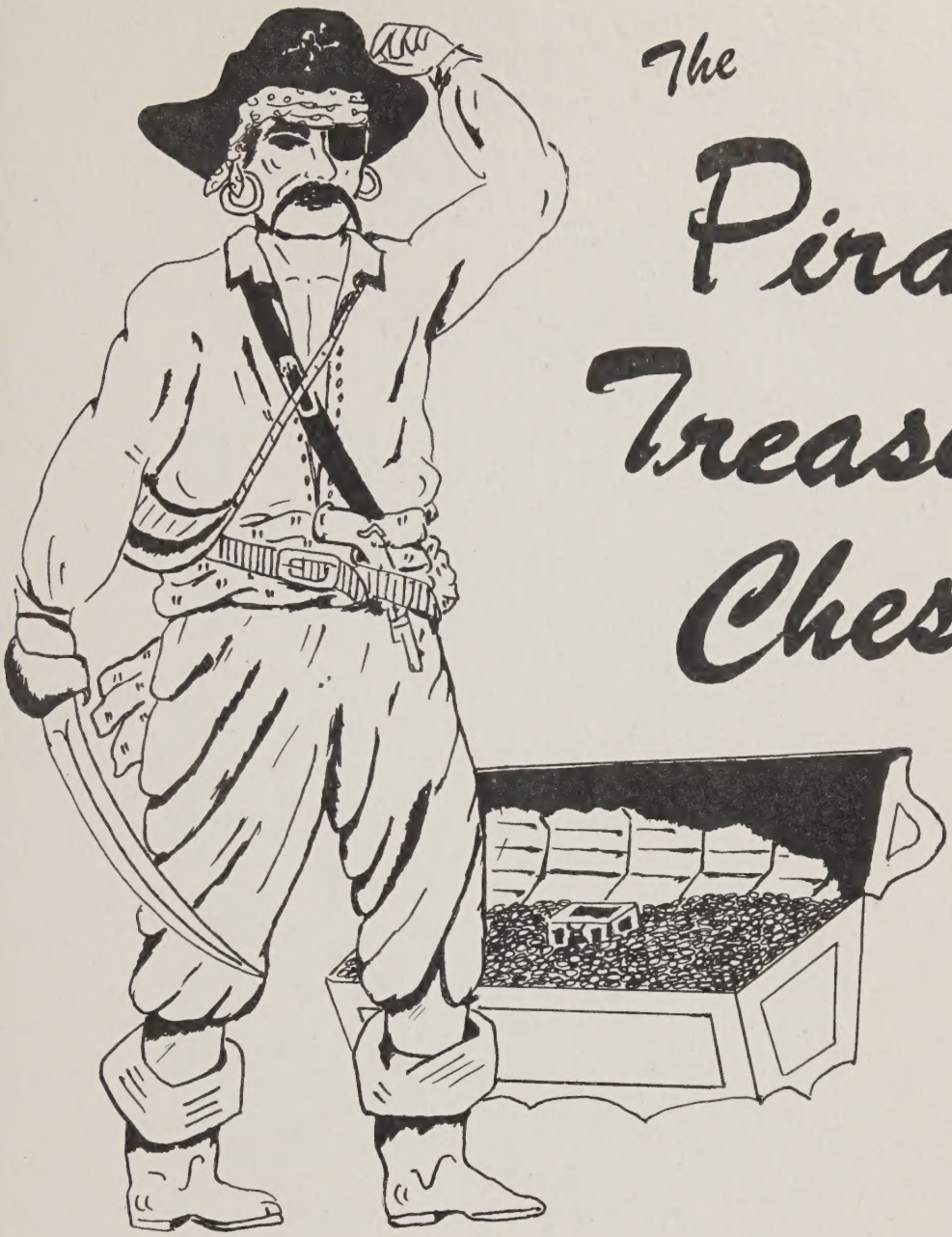

The Pirate Treasure Chest

EDITOR.....JACKIE PRITZEN
ASST. EDITOR.....ANN JOHNSON
FEATURES EDITOR.....EILEEN SALMON
SPORTS EDITOR.....JIM LUOTO
PICTURES EDITOR.....BILL FAHLGREN
BUSINESS MANAGER.....KAY QUINLAN
ADVISOR.....THEO. STENSLAND

Dedication

WE, THE CLASS OF 1948, DEDICATE THIS VOLUME TO OUR CLASS ADVISOR AND FRIEND, TED STENSLAND, WITH DEEPEST RESPECT AND SINCERE APPRECIATION FOR HIS FOUR YEARS OF CONSTRUCTIVE GUIDANCE, GENIAL INTEREST, AND FRIENDLY SERVICE.

Administration

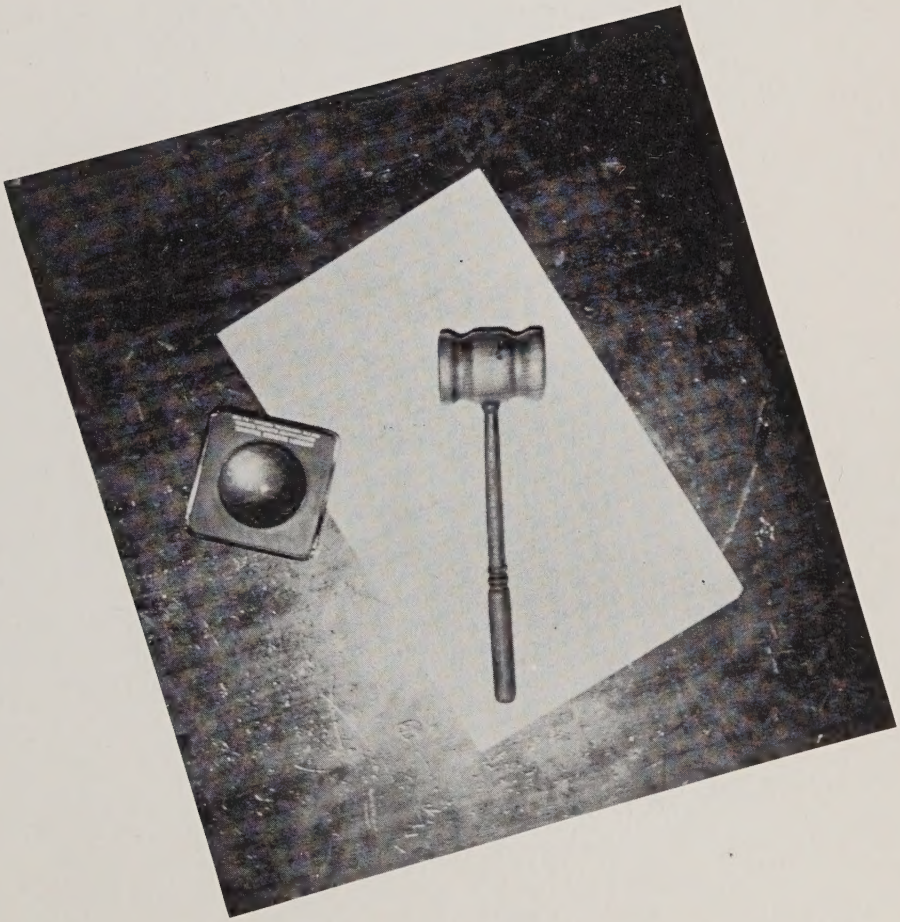

Board of Education

MEMBERS OF THE SCHOOL BOARD: MR. HENRY MALING, MR. MYRON WRIGHT, MRS. PHYLLIS CARVER, AND MR. ARCHIE FAHLGREN.

High School

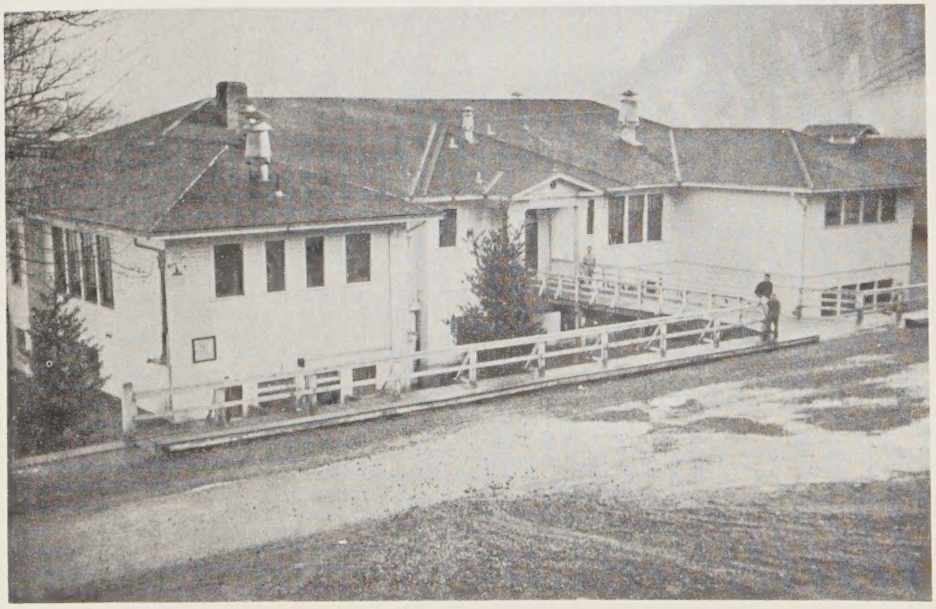

YE OLD WESTPORT HIGH, WHICH HAS FAITHFULLY TURNED OUT WHS GRADUATES SINCE 1921.

Faculty

Theo. Stensland

THEODORE STENSLAND
PRINCIPAL
LINFIELD COLLEGE B. S.

SOCIAL ECONOMICS, PSYCHOLOGY, HOME MAINTENANCE, BOYS' P.E.,

Anna V. Bray

ANNA V. BRAY
U. OF S. DAKOTA B.A. M.A.

COMMERCIAL DEPT., WORLD GEOGRAPHY, GIRLS' GLEE CLUB, HOME RELATIONS

WALTER SHERMAN
PACIFIC UNIVERSITY B. A.

FRESHMAN MATH, GENERAL SCIENCE, ADVANCED SCIENCE, GEOMETRY, PHYSICS

Walter J. C. Sherman

LUCILE HANSEN
LINFIELD COLLEGE B.A.

ENGLISH DEPT., DRAMATICS, WORLD HISTORY, GIRLS' P.E.

Lucile Hansen

Student Gov't

DON TAYLOR
PRESIDENT

DAVE CARVER
VICE PRESIDENT

JANICE JOHNSON
SECRETARY

CAROL ANDERSON
TREASURER

Row 1: Ann Johnson, Don Taylor, Janice Johnson, Dave Carver, Mr. Stensland, Larry Salmi, and Carol Anderson.
Row 2: Richard Bay, Robert Johnson, Leslie DeGandi, Jim Luoto, Kay Quinlan, John VanBuren, Don Stensland, and Newton Smith.

Classes

Class of '48

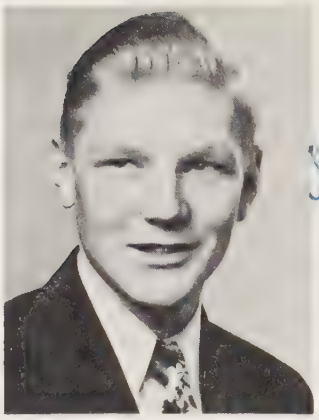

LARRY SALMI

CLASS PRESIDENT 4; FOOTBALL 4; BASKETBALL 4; ONE ACT PLAY 4; HI-Y 1.

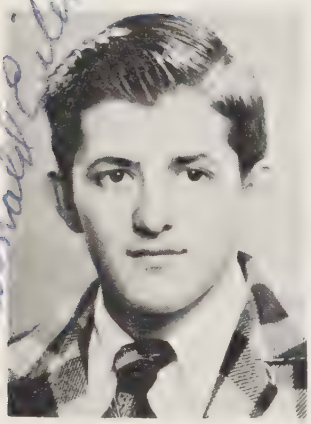

DON EILERTSON

FOOTBALL 3, 4; CLASS OFFICER 4; BASKETBALL 3,4; PAPER STAFF 4; BASEBALL, 3, 4.

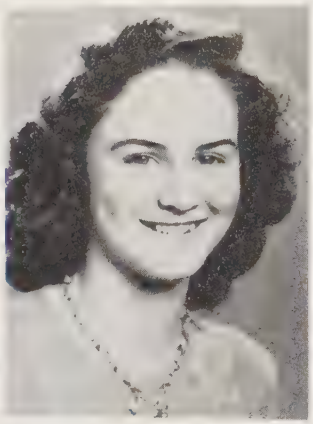

NELLETTA CULBERTSON

CLASS OFFICER 4; GLEE CLUB 2,3,4; G.L. SEC.-TREAS. 3; SOFTBALL 2; VOLLEYBALL 3,4.

PAT ENGE

CLASS OFFICER 3; GLEE 3; PAPER STAFF 3; CHEER LEADER 2,3; ANNUAL STAFF 1,4; S.B. PLAY 1; ONE ACT PLAY 4.

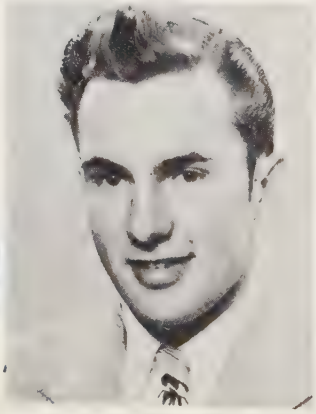

JIM LUOTO

CLASS OFFICER 1,2,3,4; FOOTBALL 1,2,3,4; BASKETBALL 1,2,3,4; PAPER STAFF 3,4; ANNUAL STAFF 3,4; BASEBALL 3,4.

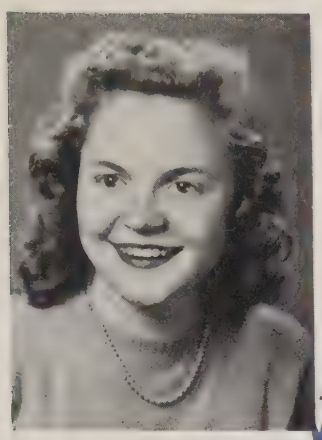

EILEEN SALMON

CLASS OFFICER 1,2,3; S. B. PLAY 1,2; YELL LEADER 2,3; VOLLEYBALL 3,4; JR. PLAY 3 ;PAPER STAFF 3,4; G.L. PRES. 4.

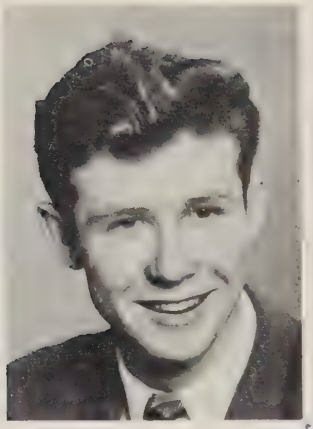

JAMES CANTRELL

TRANSFER FROM EASLEY, SOUTH CAROLINA 4; FOOTBALL 4.

Seniors of 1948

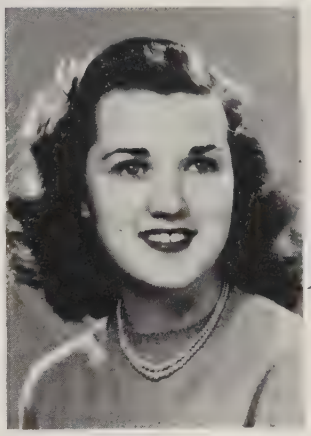

KAY QUINLAN

CLASS PRESIDENT 1, GLEE CLUB 3,4; PAPER STAFF 2,3,4; S.B. PLAY 2; JR. PLAY 3; SOCIAL CHAIR. 4; ANNUAL STAFF 3,4.

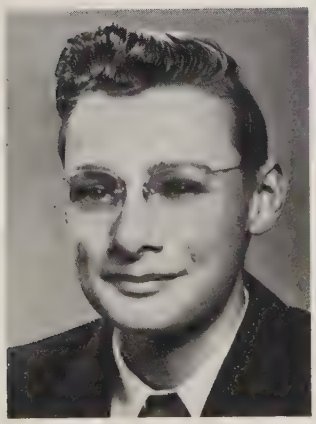

BILL FAHLGREN

PAPER STAFF 2,3,4; ATHLETIC MANAGER 3; JUNIOR PLAY 3; ANNUAL STAFF 4.

MARY ANN HELWIG

GIRLS' LEAGUE 1,2,3,4; SOFTBALL 2, VOLLEYBALL 3,4; ONE ACT PLAY 4.

Dave Carver

I hope you have as much fun next year as a Senior, as I did this year
Sincerely
Don Taylor

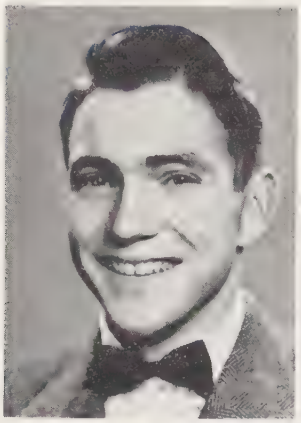

DAVE CARVER

HI Y 1; FOOTBALL 2,3,4; BASEBALL 3,4; BASKETBALL 4; CLASS OFFICER 3; PAPER STAFF 3,4; JUNIOR PLAY 3; S.B. VICE PRES. 4.

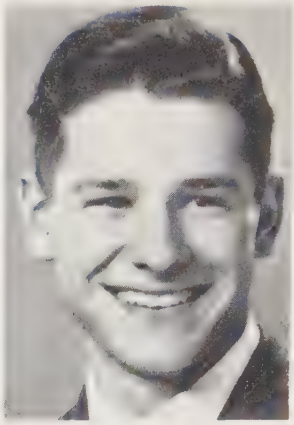

DON TAYLOR

BASKETBALL 1,2,3,4; HI-Y 1; FOOTBALL 1,2,3,4; ST. COUNCIL 2,4; JUNIOR PLAY 3; CLASS OFFICER 3 S. B. PRES. 4.

Seniors of 1948

Best of luck to a swell kid!
Jackie Pritzen

JACKIE PRITZEN

S.B. PLAY 1,2; ST. COUNCIL 1,2,3; S.B. TREAS. 3, SOC. CHAIR. 2; GLEE 3,4; PIRATE LOG 2,3,4; ANNUAL EDITOR 4; JUNIOR PLAY 3; CLASS OFFICER 1,3.

Pat Keys

PAT KEYS

G. L. 1,2,3,4; G.A.A. 1 SOFTBALL 2; GLEE CLUB 3,4; VOLLEYBALL 3,4; CLASS OFFICER 4.

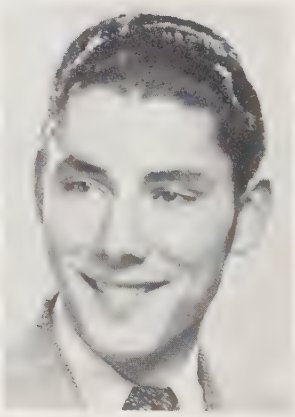

DAVE ROBERTS

STUDENT BODY PLAY 1; ONE-ACT PLAY 4; GLEE CLUB CONCERT 3.

Good luck.
Dave R.

Senior History

In early fall of 1944, twenty-one eager students fell heir to the Freshmen section of the study hall at Westport High, beginning their four-year journey in the strange, new atmosphere.

The Frosh began activities under the leadership of Kay Quinlan, class president and Eileen Salmon, vice president. Their followers were: Dave Carver, Don Eilertson, Pat Keys, Jim Luoto, Doran Wade, Pat Enge, Ross Gross, Larry Salmi, Doyle Dodge, Nelletta Culbertson, Ellen Thomason, Nan Matheny, Dave Roberts, Joe McEnulty, Bill Fahlgren, Don Taylor, Jackie Pritzen, Velma Huff, and Marilyn Hannula. Entering the field of financial enterprise, the class sponsored various sales. From their ranks, Ross Gross was elected Cheer Leader.

Emerging from behind the familiar greenhorn label as Sophomores, the class of '48 began a successful and eventful year, with Jim Luoto at the helm, accompanied by Doyle Dodge. In that year, Doran Wade, Ross Gross, Velma Huff, and Ellen Thomason left the ranks, but Mary Ann and Marie Helwig were added to the class enrollment. From the class roster, Eileen Salmon and Pat Enge were elected Cheer Leaders and Jackie Pritzen was elected Studentbody Social Chairman. The class sought to encourage its sagging treasury by selling Chenille Pirate Heads, and sponsoring a host of profitable sales.

As the fall of 1946 rolled around the members were confronted by their Junior year, and were hailed as upper-classmen. Elected to lead the slightly larger class were Don Taylor and Dave Carver. Added to the class enrollment were Wallace Christenson, Joe McEnulty, Millie Suter, and Shirley Gressett. Absent were Marilyn Hannula and Marie Helwig. From the class came three Studentbody officers: Jackie Pritzen, Treasurer, Doyle Dodge, Social Chairman, and Bill Fahlgren, Athletic Manager. The yell team still boasted the names of Eileen Salmon and Pat Enge.

Thoughts of the Junior Prom brought a frenzy of sales and the Junior Play, "Star Crazy", under the direction of Miss Anna V. Bray, advisor. Netting the class one hundred dollars, the play was the signal for prom preparation. April 26, 1947 brought the Junior prom, presented with the theme "In the Blue of Evening."

As the class of '48 stepped into its Senior year, Larry Salmi was handed the reins, and Don Eilertson assisted. Taken from the class roll were Nan Matheny, Joe McEnulty, and Doyle Dodge, and James Cantrell was added. At mid-term, Mildred Suter abandoned the class for matrimony. From their midst, Don Taylor was elected Studentbody President, Dave Carver Vice President, and Kay Quinlan became Social Chairman and Pirate Log Editor. Jackie Pritzen was elected by the class as Treasure Chest Editor. Fifteen members received 1948 diplomas on May 28. They were: Larry Salmi, Don Eilertson, Pat Enge, Don Taylor, Jim Luoto, Eileen Salmon, Mary Ann Helwig, Dave Roberts, Dave Carver, Jackie Pritzen, Pat Keys, Nelletta Culbertson, James Cantrell, Bill Fahlgren and Kay Quinlan.

Class Will

We, the Senior Class of Westport High School, City of Westport, County of Clatsop, State of Oregon, in the year of Our Lord, One Thousand Nine Hundred and Forty-Eight, being of sound mind and body, do hereby make, publish, and declare this our last will and testament.

Having fulfilled the requirements of the State of Oregon, and having passed the final examinations given by our respected instructors, we do bequeath the following.

ARTICLE I

To our principal and class advisor, Mr. Stensland, and to our faculty we wish to express our thanks and deep appreciation for the help which you have unselfishly extended to make our years in high school memorable ones.

ARTICLE II

To the Freshman Class: We congratulate you on the successful completion of your first year in high school and we hope your remaining three years prove to be as eventful.

To the Sophomore Class: One half of your high school career has slipped by, but may your remaining two years be rich and prosperous.

To the Junior Class: You are about to begin the final quarter in your travels through high school. Remember your responsibilities and strive to make this last year one of achievement and success.

ARTICLE III

We, the individuals of the Class of '48, do bequeath the following:

I, Dave Roberts, will my moustache to Paul Smith.

I, Nelletta Culbertson, will my monopoly on the school telephone to Sally Running.

I, Larry Salmi, will my character parts in student body plays to Dick Siegel.

I, Kay Quinlan, will my prize boomer skirt to Dorothy Price.

I, Dave Carver, will my joke collection to Don Stensland.

I, Jackie Pritzen, will my responsibilities to anyone foolish enough to worry about them.

I, James Cantrell, will my short sleeved shirts to Keith Sutfin, in hopes of keeping his temper cool.

I, Eileen Salmon, will my enthusiasm to Agnes McEnulty.

I, Bill Fahlgren, will my physics book to anyone with nerve enough to take the subject.

I, Pat Keys, will my giggle to Mary Wilson.

I, Jim Luoto, will my fall hunting trips to the Junior boys, and---- good luck on your semester exams.

I, Mary Ann Helwig, will my ability to hold hands in Mr. Sherman's classes to Robert Johnson.

I, Don Eilertson, will my temper to Carol De Gandi, hoping she can hold it better than I can.

I, Pat Enge, will my knack for going steady to Elma Tuom.

I, Don Taylor, will my reputation as a woman-hater to Newton Smith.

Class Prophecy

It was late fall in the year 2019 that St. Peter sat at his desk watching a white-haired figure emerge through the clouds and approach the kingdom. The elderly gentleman greeted the Saint and introduced himself as William A. Fahlgren, President of the Oregon Petunia Growers Assn. The divine guardian nodded his approval, and the new arrival passed to the great beyond.

Filing the day's entries, St. Peter noted that the late Mr. Fahlgren was a Chamber of Commerce member of Westport, Oregon, and a 1948 graduate of Westport High School. He left four daughters, a thriving business, and a hybrid flower called the "Fahlgren Petunia."

Placing an early-morning entry, he noticed the name James Cantrell who, the card revealed, was also a 1948 graduate from Westport--one of fifteen. Mr. Cantrell made a small fortune tobacco auctioneering in South Carolina. He later went into Radio Advertising under the professional name of L. A. Speed Cantrell.

Slightly aroused by these unusual histories, the Saint wondered if the remaining thirteen had yet filed entries into the kingdom. Pursuing his new interest, he turned to the Lower Columbia files, in the United States Register, and thumbed through the decade's entries.

In the section marked "C", he filed the late Mr. Cantrell and pulled out a card marked Carver, David R. Dave, as the card informed, pursued his hobby of raising horses and became a millionaire when his famous horse, "Drop-me-never", became a twelve time winner of the Kentucky Derby. At the age of 35 he built the world renouned "Midland Meadows" and settled down to family life.

Toward the end of the "C's" St. Peter located the record of Nelletta Culbertson. Nelletta, according to the heavenly record, was owner of a progressive cat farm in Montana, and her priceless felines were noted from coast to coast.

Shoving the card back into place, St. Peter moved on to "E" where he turned up a card labeled Enge, Patricia. The history revealed that Pat had been swept off her feet by a flying trapeze artist when she was ninteen, and had joined the circus world later to become "Lady Belle Rae", celebrated bareback and stunt rider for Ringling Bros.

Also in this section was a brief on Eilertson, Proffessor Donald. Don it seems, had become an ardent naturalist, who boasted the world's largest collection of mounted butterflies. He spent his life in a secluded native village in Central America.

Thumbing farther into the file, the Saint examined the history of Mary Ann Helwig, noted scientist and lady explorer. Carrying on in the Amelia Earhart tradition, Mary Ann had made several short trips to the moon but was lost to the civilized world when she launched her jet-propelled missile toward the planet Jupiter. For many years, it was suspected that she was held captive by the Martians.

Next in the file, under "K" the name of Patricia Keys turned up. Pat had married young and raised a family of twelve. Dabbling at a career she had founded "Mama Duffy's Cooking School for Young Hopefuls" which she willed to her eldest daughter, Cecilia.

FROM THE SECTION MARKED "L", ST. PETER PULLED OUT A CARD LABELED LUOTO, JAMES MILTON. HE NOTED THAT JIM HAD ELOPED WITH A GRASS WIDOW, WHEN HE WAS TWENTY-ONE, AND HAD MOVED TO WASHINGTON D. C. WHERE HE LATER BECAME U.S. AMBASSADOR TO OUTER MONGOLIA. YEARS LATER, WITH THE ADVENT OF THE MONGOLIAN REVOLUTION, HE RETURNED HOME, HIRING OUT EVENINGS AS A CIGAR STORE INDIAN.

SKIPPING DOWN TO THE "P'S", THE HEAVENLY GUARDIAN EXAMINED THE FILE ON JACKIE PRITZEN. DESPITE HER EDUCATIONAL ACHIEVEMENTS, SHE HAD MARRIED AN ENTERPRISING YOUNG GARBAGE COLLECTOR NAMED JOHNSON DURING HER FIRST YEAR IN COLLEGE. WIDOWED, HOWEVER, IN FIFTEEN MONTHS BY HER HUSBAND'S UNTIMELY DEATH, SHE ASSUMED HIS POSITION IN THE SANITATION DEPARTMENT AND BECAME FONDLY KNOWN BY WESTPORT CITIZENS AS MRS. "SLOP" JOHNSON.

THE NEXT '48 GRADUATE IN THE REGISTER TURNED UP UNDER "Q", THAT OF KATHLEEN QUINLAN. KAY SECURED A POSITION AS MODEL FOR THE FAMED DRESS DESIGNER, DAVID C. ROBERTS, AND GAINED NATIONAL RECOGNITION AS "MISS COSMIC RAY OF 1960." IN HER LATE THIRTIES SHE MET AND MARRIED LORD NOSEWAT, EARL OF DEVONSHIRE, ENGLAND. AFTER A YEAR OF MARRIAGE, THEY WENT ABROAD TO ENGLAND WHERE SHE BECAME AN ACCOMPLISHED TEA-DRINKER AND FOX-HUNTER.

AMONG THE "R'S" THE SAINT FOUND DAVID ROBERTS, WHO, THE CARD REVEALED, HAD GIVEN UP A BUDDING PROFESSION IN FORESTRY TO BECOME A PROGRESSIVE DRESS DESIGNER; HIS STUDIO WAS LOCATED IN DOWNTOWN WESTPORT. DESPITE HIS APPARENT INTEREST IN WOMEN, DAVE ENTERED THE KINGDOM AS A BACHELOR, LEAVING HIS VAST AND UNDIVIDED FORTUNE TO HIS MOTHER.

NEARING THE END OF THE FILE, ST. PETER LOCATED THE THIRTEENTH HISTORY, LABELED; SALMI, LAWRENCE A. LARRY, WHO HAD YEARNED THROUGHOUT BOYHOOD TO BE A CIVIL ENGINEER, SERVED HIS VAST PUBLIC AT WESTPORT AS CITY DOG CATCHER. TO HELP HIS FINANCIAL STATUS, HE WORKED PART-TIME FOR THE VOLUNTEER FIRE DEPARTMENT, AS FIRE-HYDRANT PAINTER.

ST. PETER WAS PLEASANTLY SURPRISED TO FIND ON THE CLASS ROSTER THE NAME OF SALMON, SISTER EILEEN. ACQUAINTED WELL WITH SISTER EILEEN, HE EXAMINED HER EARTHLY RECORD. SHE HAD IN EARLY LIFE, BEEN DISAPPOINTED IN A TRAGIC LOVE AFFAIR, AND HAD DEVOTED THE REMAINDER OF HER LIFE TO SERVING HUMANITY AS A NUN.

AS HE MOVED ON, THE SAINT FOUND NUMBER FIFTEEN AT THE BEGINNING OF THE SECTION MARKED "T". THE CELESTIAL RECORD OF DONALD B. TAYLOR WAS COLORFUL TO SAY THE LEAST. HE HAD BEGUN AN EARLY CAREER OF AN INVENTOR BY PATENTING HIS "NIFTY-NONBREAKING-SQUEALAGIG" PIGGY BANK. THE REVENUE FROM HIS BRAIN CHILD ACCUMULATED SLOWLY, HOWEVER, AND HE EARNED PIN-MONEY BY SELLING PENCILS ON THE STREET CORNER. IN HIS EARLY FORTIES, HE HIT THE FINANCIAL JACKPOT WHEN HE OFFERED TO THE PUBLIC THE NEW "TAYLOR POCKET-ALARM", AN INGENIOUS ELECTRICAL ADAPTATION OF THE OLD-FASHIONED TWENTIETH CENTURY BURGLAR ALARM. THIS INVENTION COMPLETELY ANNIHILATED THE PICK-POCKETING PROFESSION. IN 1980, HE BECAME MAYOR OF THE TOWN.

ST. PETER SLOWLY REPLACED THE CARD AND CLOSED THE FILE. "WHAT A CLASS," HE REFLECTED.

Juniors

LESLIE DEGANDI
PRESIDENT

Leslie DeGandi

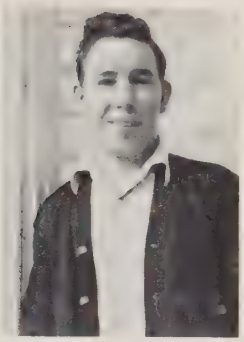

IRVIN BLACK
VICE PRESIDENT

Irvin Black

PAT CARVER
SECRETARY

Pat Carver

ANN JOHNSON
TREASURER

Good luck in your senior year from Ann

LENORE MATHEWS
STU. COUNCIL

Happiness always -
and good luck -
Alza Ann

Best of luck
Phyllis Wolfenbarger

Lots of luck
Bud Davis

Row 1: Elma Tuom, Newton Smith, Leslie DeGandi, Don Black, Ivan Hooper, Irvin Black, Jesse Martin, Albert Tuom, Christine Brazeale.

Row 2: Pat Carver, Alza Grounds, Mary Wilson, Joyce Root, Janice Johnson, Lenore Mathews, Joanne Smith, Ann Johnson, Carol Anderson, Phyllis Wolfenbarger.

Irvin Black

Juniors

The Junior class waded into its third year of High School with a crew of 21 students, and Leslie DeGandi at the helm.

Officers chosen from the class were Les De Gandi, president; Irvin Black, vice president; Pat Carver, secretary; Ann Johnson, treasurer; Lenore Mathews, student council rep. and firmly guiding the raft of Juniors was Miss Bray, Class Advisor.

Padding their treasury in preparation for the Junior prom, the Juniors gave numerous sales, offering hot dogs, ice cream, and cokes to the public. An Easter ham raffle climaxed the money-making drive which netted the class a large sum.

Fall term highlights for the class included the arrival of the Junior rings in November, and the presentation of "Magnolia Blooms", a one act play, in January.

With the Spring term came extensive preparation for the Junior Prom. On April 24 the Juniors presented to the public a gaily lighted gym, built around their theme, "The Great Waltz", climaxing a very eventful and successful Junior year.

Sophomores

RICHARD BAY
PRESIDENT
Richard Bay

MARY ANN HUDSON
TREASURER

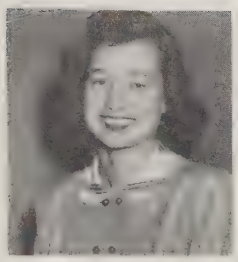

CAROL DEGAND
SECRETARY
Carol DeGand

JOHN VAN BUREN
STU. COUNCIL
John Van Buren

DON DIXON
VICE PRESIDENT

Sophomores

The Class of '50 splashed into a pool of sophomore activities, with Richard Bay as Class President, assisted by Don Dixon, Vice President, Carol De Gandi, Secretary, Mary Ann Hudson, Treasurer, and John Van Buren Student Council Member.

Seeking to enlarge their bank account, the class offerred hot dogs to hungry football spectators while the dormant winter months were brightened by the sale of "Westport" pennants. A blanket raffle boosted the ever increasing treasury to a sum of $76.00.

The sophomore contribution to the mid-winter One-Act Plays was a teen-age comedy, "Butch". As a final activity the class decorated the auditorium for the senior Baccalaureate services.

Pat D. Thrash

Row 1: Agnes McEnulty, Novella Meadows, Katherine Ivanoff, Mary Ann Hudson, Carol DeGandi.
Row 2: Jack Mahincovich, John Van Buren, Don Salmi, Donald Shaw, Don Dixon, Don Helwig, Pat Thrash, Richard Bay.

Freshmen

ROBERT JOHNSON
PRESIDENT

WALTER IVANOFF
VICE PRESIDENT

DON CULBERTSON
SECRETARY

DON STENSLAND
STU. COUNCIL

Freshmen

TWENTY EAGER FRESHMEN PLUNGED INTO THEIR FIRST HIGH SCHOOL YEAR IN SEPTEMBER, ELECTING ROBERT JOHNSON AS PRESIDENT.

OTHER OFFICERS ELECTED WERE WALTER IVANOFF, VICE PRESIDENT; DON CULBERTSON, SECRETARY-TREASURER, AND DON STENSLAND, STUDENT COUNCIL REPRESENTATIVE. CHARTING THE COURSE WAS MR. SHERMAN, CLASS ADVISOR.

FIRST HIGHLIGHT IN '47 FOR THE FROSH WAS FRESHMAN INITIATION, PUTTING THE CLASS THROUGH THE FAMILIAR ANTICS WHICH MADE THEM STUDENTBODY MEMBERS.

ATTEMPTING TO GIVE BULK TO THEIR NEW AND VERY FLAT TREASURY, THE CLASS TAXED ITS MEMBERS FIFTY CENTS PER SEMESTER. FURTHER MONEY-MAKING SCHEMES INCLUDED CHRISTMAS TREE PEDDLING IN DECEMBER AND VARIOUS SALES.

FINAL ACT OF THE BEGINNERS WAS TO FURNISH CLASS NIGHT DECORATIONS FOR THE SENIOR CLASS, ENDING THE BEGINNING OF THEIR FOUR YEAR JOURNEY.

ROW 1: HELEN SHARTEL, MARY SUTER, PATSY GANN, JOSEPHINE WRIGHT, JOANNE HOWE, SALLY RUNNING, DOROTHY PRICE.

ROW 2: LEONARD HULL, PAUL SMITH, DON STENSLAND, DUANE EILERTSON, ROBERT JOHNSON, TEDDY SMITH, ARNOLD SORENSON.

ROW 3: GEORGE ARMENT, ROGER BOWMAN, GLEN GRAYBILL, WALTER IVANOFF, KEITH SUTFIN, MARIAN PARKER, DON CULBERTSON.

Athletics

State Champs

Row 1: Don Taylor, Albert Tuom, Irvin Black, Dave Carver, Jim Luoto, Don Eilertson

Row 2: Coach Ted Stensland, Pat Thrash, Les De Gandi, Jesse Martin, Keith Sutfin, James Cantrell, Bud Davis, Duane Eilertson, Larry Salmi, Bob Johnson, Don Dixon, Manager Newton Smith, John Van Buren

The night was cool and the field was fast, all to the advantage of the mighty Pirates of Westport who convincingly tucked away a 32-6 decision over Pilot Rock that gave them the first Oregon State Six-Man Football Championship. This victory ended the most successful season ever put in by a Pirate team at 14 consecutive victories and stretched their three year winning streak to 28 straight wins.

Players receiving letters were: Jim Luoto, Dave Carver, Albert Tuom, Don Eilertson, Don Taylor, Irvin Black, Bud Davis, Duane Eilertson, Bob Johnson, Keith Sutfin, Jesse Martin, Les De Gandi, and Larry Salmi.

Westport	12	Alumni	0
Westport	51	Warrenton	6
Westport	45	Clatskanie	14
Westport	47	Pilot Rock	28
Westport	46	Star of Sea	0
Westport	49	Knappa Svensen	13
Westport	34	Warrenton	21
Westport	55	Clatskanie	0
Westport	51	Star of Sea	6
Westport	32	Knappa Svensen	7
Westport	20	Lebam	6
Westport	48	Valsetz	12*
Westport	52	Shedd	14*
Westport	32	Pilot Rock	6*

* Denotes championship play-off

Westport Wins State Championship

Pirates Win from Pilot Rock, 32-6

Dave Carver
Halfback

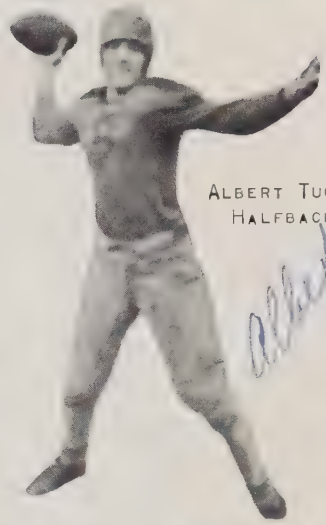

Albert Tuom
Halfback

Jim Luoto
Fullback

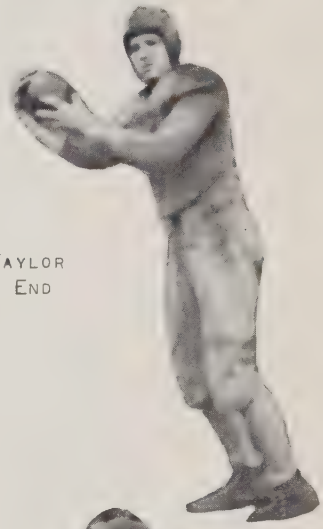

Don Taylor
Right End

Don Eilertson
Left End

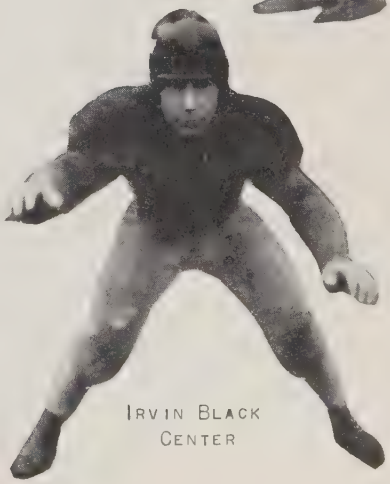

Irvin Black
Center

Westport Nabs Grid Title, 32-6

BUD DAVIS

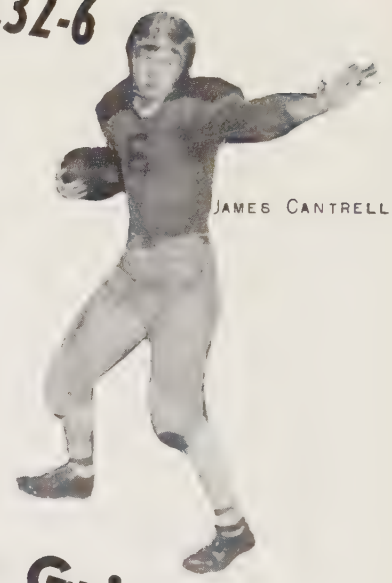

JAMES CANTRELL

S[illegible] of S[illegible]a Upset

6-Man Game Makes Grid History

LARRY SALMI

JESS MARTIN

ROBERT JOHNSON

FOOTBAL[illegible]

Westport Sixes Snow Star of Sea 51 to 6

Chamnionship

DUANE EILERTSON

KEITH SUTFIN

Westport Wins 34-[illegible]

THE RECORD

WESTPORT 51 WARRENTON 6

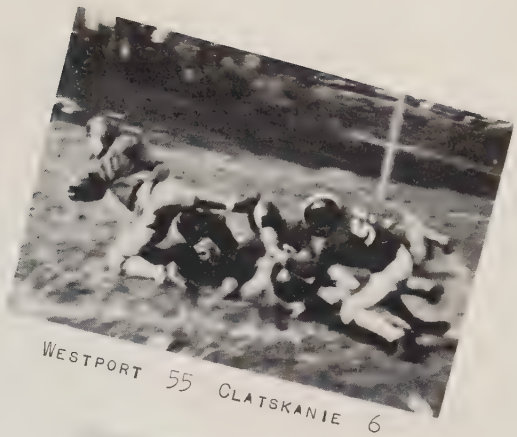

WESTPORT 55 CLATSKANIE 6

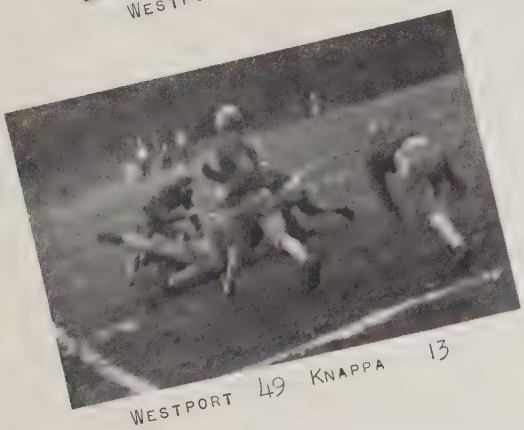

WESTPORT 49 KNAPPA 13

WESTPORT 47 PILOT ROCK 28

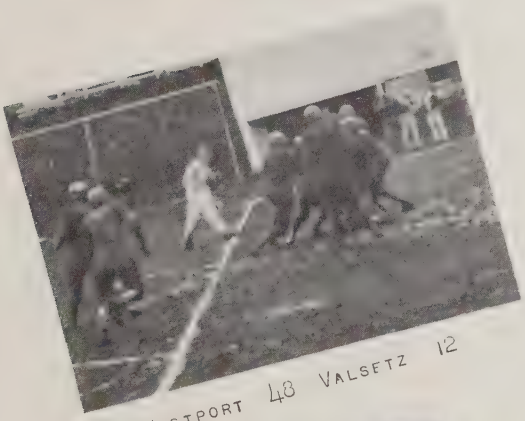

WESTPORT 48 VALSETZ 12

WESTPORT 12 ALUMNI 6

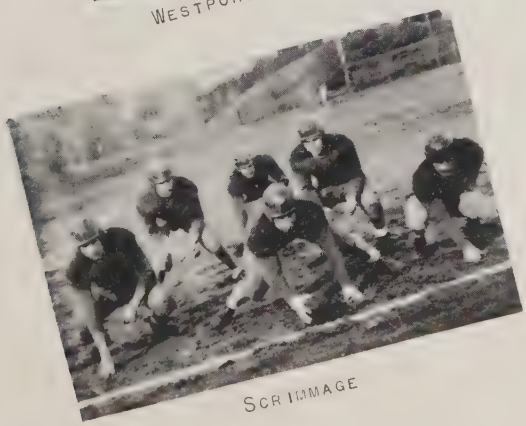

SCRIMMAGE

WESTPORT 51 STAR OF SEA 6

Basketball Squad

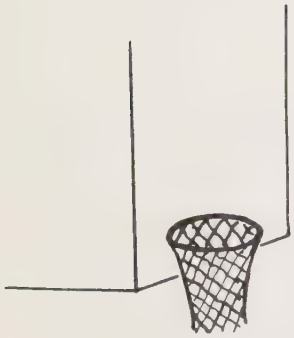

CONFERENCE SCORES			
LOCAL		VISITORS	
WESTPORT	23	STAR-SEA	26
WARRENTON	31	WESTPORT	37
KNAPPA	38	WESTPORT	32
WESTPORT	48	JEWELL	31
JEWELL	22	WESTPORT	50
WESTPORT	37	KNAPPA	39
STAR-SEA	35	WESTPORT	34
WESTPORT	40	WARRENTON	31
GARIBALDI	35	WESTPORT	29

MANAGER NEWTON SMITH

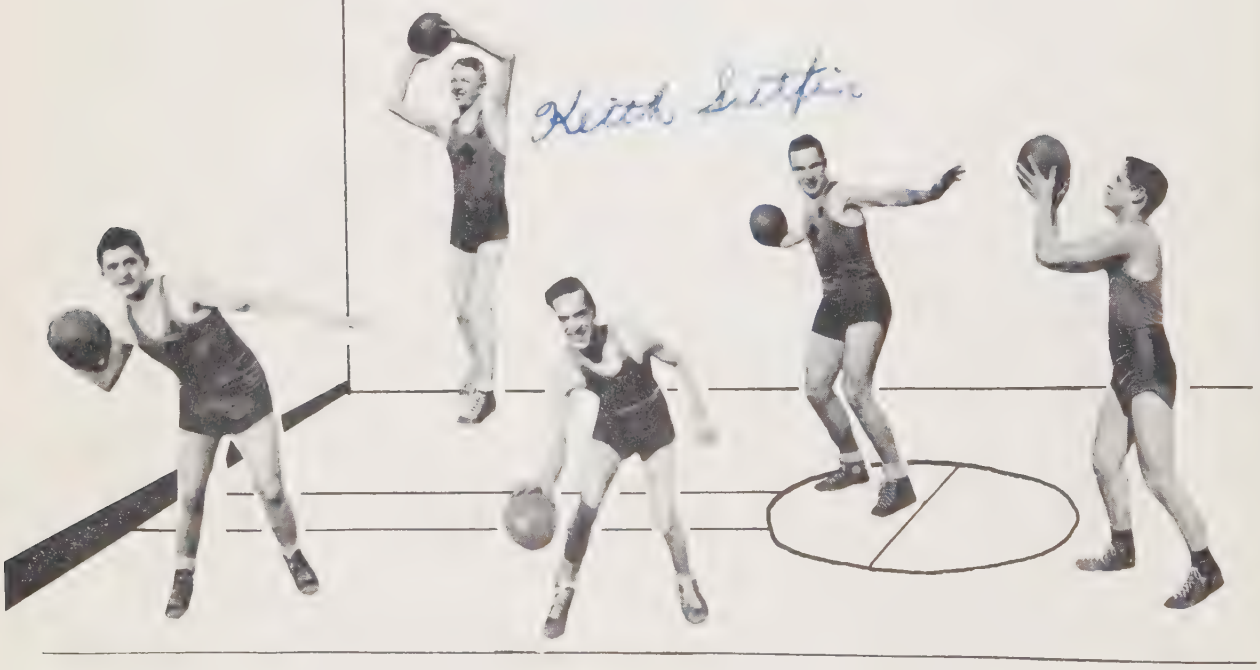

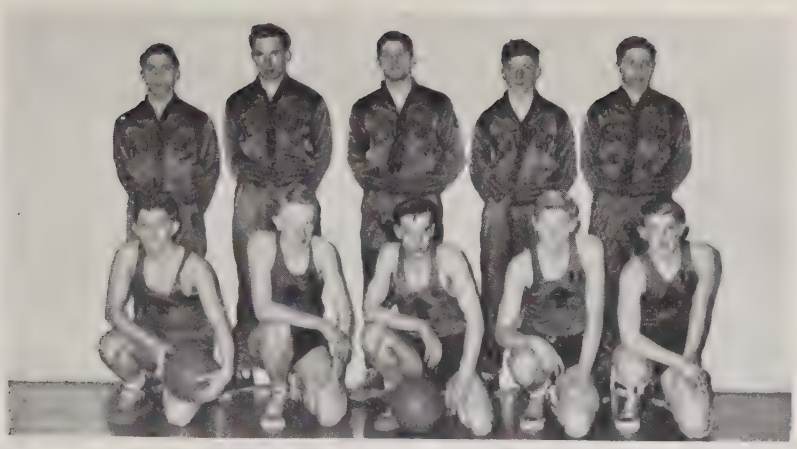

Row 1: Don Eilertson, Keith Sutfin, Albert Tuom, Larry Salmi, Duane Eilertson
Row 2: Dave Carver, Jim Luoto, Don Taylor, John Van Buren, Jesse Martin

COACH TED STENSLAND

Pirates in Action

Baseball

Baseball Turnout: Row 1: Don Black, Newton Smith, Arnold Sorenson, Duane Eilertson, Irvin Black, Dave Carver, Don Stensland, Don Eilertson, Paul Smith, Teddy Smith. Row 2: Bob Hekkila, Roger Bowman, George Arment, Don Culbertson, Jack Marincovich, John Van Buren, Marian Parker, Albert Tuom, Don Taylor, Bob Keith, Leonard Hull. Row 3: Don Salmi, Don Helwig, Walt Ivanoff, Larry Salmi, Bill Fahlgren, Bud Davis, Jim Luoto, Keith Sutfin, Don Shaw.

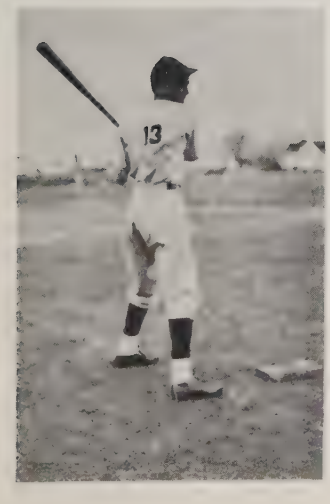

Catcher Albert Tuom

Coach Stensland

Irvin Black, Third Base

Pitcher Don Eilertson

Girls' Sports

Badminton

Softball

Volleyball

Activities

Pep Staff

LEADING THE WHS CHEERING SECTION FOR THE '47-'48 SEASON WERE DOROTHY PRICE, PAT CARVER, AND MARY ANN HUDSON, WHO CHEERED THE WESTPORT PIRATES ON TO THE STATE FOOTBALL CHAMPIONSHIP OF OREGON.

FAST YELLS AND NEW SONGS ROUSED AND SUSTAINED THE SCHOOL SPIRIT WHILE WESTPORT HIGH ROLLED THROUGH ANOTHER GOLDEN YEAR OF SPORTS.

Social Dept.

KAY QUINLAN
SOCIAL CHAIRMAN

JOYCE ROOT & NOVELLA MEADOWS

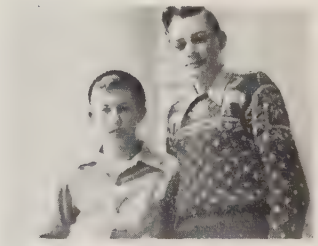

PAUL SMITH & BILL FAHLGREN

HEADING THE SOCIAL DEPARTMENT FOR THE '47-'48 TERM WAS KAY QUINLAN WHO LAUNCHED THE YEAR'S SOCIAL ACTIVITIES WITH THE ANNUAL FROSH INITIATION PARTY.

THE SOCIAL REPRESENTATIVES, ELECTED BY EACH CLASS, WERE JOYCE ROOT, JUNIOR, NOVELLA MEADOWS, SOPHOMORE, PAUL SMITH, FRESHMAN, AND BILL FAHLGREN, SENIOR.

AN OCTOBER HALLOWEEN PARTY CLIMAXED THE FALL SEASON AND PREPARATION BEGAN FOR THE ANNUAL MID-WINTER ALUMNI PARTY.

AFTER THE TRADITIONAL PIRATE-ALUMNI BASKETBALL TILT ON DECEMBER 27, WESTPORT'S ALUMNI WERE WELCOMED TO AN EVENING OF DANCING.

JANUARY BROUGHT A GALA LEAP YEAR PARTY WHICH INTRODUCED A HOST OF SPRING ACTIVITIES.

The '48 Treasure Chest

ENDEAVORING TO PRESENT A MORE COMPLETE PICTORIAL ACCOUNT OF THE YEAR'S ACTIVITIES, THE TREASURE CHEST STAFF OF '48 BEGAN EARLY IN THE SCHOOL YEAR TO FOCUS THEIR ATTENTION ON ANNUAL PICTURES.

PAVING THE WAY TO A BIGGER AND BETTER YEARBOOK WAS A KODAK PHOTO-FLASH CAMERA DONATED TO THE HIGH SCHOOL BY THE CLASS OF '47.

WE PRESENT TO YOU THIS TREASURE CHEST TRUSTING IT WILL RENEW MEMORIES OF YOUR HIGH SCHOOL DAYS. OUR BEST IS YOURS.

THE STAFF

EDITOR JACKIE PRITZEN AND
ASST. ED. ANN JOHNSON

ROW 1: KAY QUINLAN, ANN JOHNSON, JACKIE PRITZEN, EILEEN SALMON, ELMA TUOM.
ROW 2: ROGER BOWMAN, BILL FAHLGREN, JIM LUOTO, DON HELWIG.

The Log Staff

EDITOR KAY QUINLAN AND ASST, JACKIE PRITZEN.

FIFTEEN REGULAR ISSUES OF THE PIRATE LOG WERE EDITED BY THE '48 LOG STAFF WHICH GAVE A VARIED ACCOUNT OF SCHOOL ACTIVITIES THROUGHOUT THE YEAR.

WITH THE HELP OF STAFF ADVISOR, LUCILE HANSEN, EDITOR, KAY QUINLAN, HER ASSISTANTS, AND CLASS REPRESENTATIVES PUBLISHED THE BI-MONTHLY PAPER AS AN EXTRA-CURRICULAR ACTIVITY.

ROW 1: PAT CARVER, ALZA GROUNDS, KATHERINE IVANOFF, KAY QUINLAN, CAROL ANDERSON, DOROTHY PRICE.
ROW 2: JACKIE PRITZEN, DAVE CARVER, BILL FAHLGREN, DON EILERTSON, EILEEN SALMON.

LUCILE HANSEN
ADVISOR

Girls' Glee

ANNA V. BRAY
DIRECTOR

THE CLIMAX OF AN EVENTFUL YEAR CAME FOR THE '48 HARMONY CLUB WHEN THEY PRESENTED THE ANNUAL SPRING CONCERT ON MAY 7, UNDER THE DIRECTION OF ANNA V. BRAY. THE PROGRAM FEATURED POPULAR AND SEMI-CLASSICAL SONGS, SOLOS, AND INSTRUMENTAL NUMBERS.

OTHER MUSICAL PROGRAMS WERE GIVEN BY THE CLUB THROUGHOUT THE YEAR TO ENTERTAIN THE COMMUNITY. INDIVIDUAL TALENT WAS ALSO ENJOYED BY VARIOUS ORGANIZATIONS.

ROW 1: MISS BRAY, NOVELLA MEADOWS, HELEN SHARTEL, CHRIS BRAZEALE, CAROL DEGANDI.
ROW 2: PAT CARVER, CAROL ANDERSON, JOANNE SMITH, KAY QUINLAN, JOSEPHINE WRIGHT, MARY WILSON.
ROW 3: JOYCE ROOT, AGNES MCENULTY, JOANNE HOWE, KATHERINE IVANOFF, SALLY RUNNING, ANN JOHNSON, PHYLLIS WOLFENBARGER.
ROW 4: MARY ANN HUDSON, DOROTHY PRICE, JANICE JOHNSON, JACKIE PRITZEN, NELLETTA CULBERTSON, PAT KEYS, ALZA GROUNDS.

Girls' League

Row 1: Pat Carver, Phyllis Wolfenbarger, Mary Ann Hudson, Christine Brazeale, Janice Johnson, Joyce Root, Josephine Wright, Novella Meadows, Elma Tuom, Miss Bray, Row 2: Agnes McEnulty, Dorothy Price, Alza Grounds, Ann Johnson, Pat Gann, Mary Suter, Pat Enge, Eileen Salmon. Row 3: Helen Shartel, Carol Anderson, Mary Wilson, Jackie Pritzen, Carol DeGandi, Pat Keys, Nelletta Culbertson, Row 4: Joanne Howe, Katherine Ivanoff, Sally Running, Kay Quinlan, Joanne Smith, Lenore Mathews.

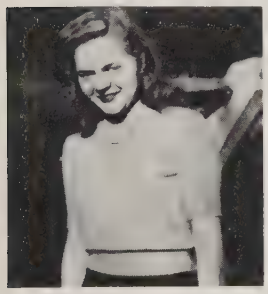

Eileen Salmon
President

The '48 Girls' League, under the leadership of President Eileen Salmon, was active in a host of social functions.

Throughout the school year, seasonal parties and dances were presented for student body entertainment. In an effort to increase their treasury, the League sponsored a candy sale.

The outstanding event of the year was a potluck dinner in December. A Christmas theme was expressed through decorations of holly, colored lights, and bells.

The League in Action

Anna V. Bray
Advisor

One Act Plays

"Everything's Off!"

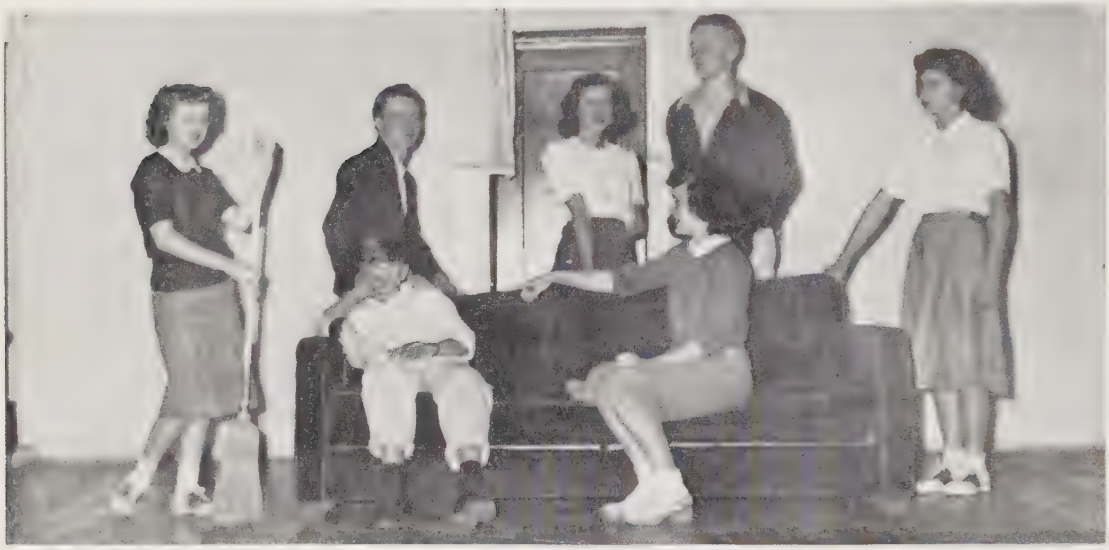

FRESHMAN CAST: Dorothy Price, Robert Johnson, Josie Wright, Keith Sutfin, Mary Suter, Don Stensland, Helen Shartell

"Butch"

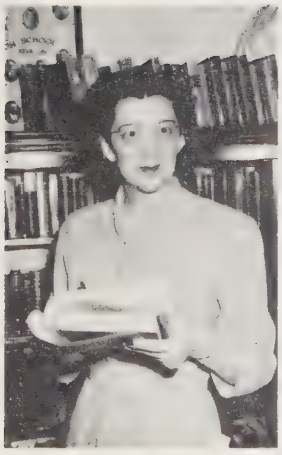

Lucile Hansen
DIRECTOR

SOPHOMORE CAST: Carol De Gandi, Don Dixon, Chris Brazeale, Mary Ann Hudson, Novella Meadows, John Van Buren

"Magnolia Blooms"

JUNIOR CAST: Phyllis Wolfenbarger, Janice Johnson, Irvin Black, Ivan Hooper, Albert Tuom, Pat Carver, Lenore Mathews

"City Slicker and Our Nell"

SENIOR CAST: Eileen Salmon, Bud Davis, Don Taylor, Pat Enge, Larry Salmi, Mary Ann Helwig, Dave Roberts, Jackie Pritzen, Nelletta Culbertson

Lucile Hansen
Director

"Dear Daffodil"

Three Act Comedy

Row 1: Elma Tuom, Dorothy Price, Christine Brazeale
Row 2: Don Taylor, Carol Anderson, Janice Johnson, Don Stensland
Row 3: Larry Salmi, Pat Keys, Jackie Pritzen, Nelletta Culbertson, Dave Roberts

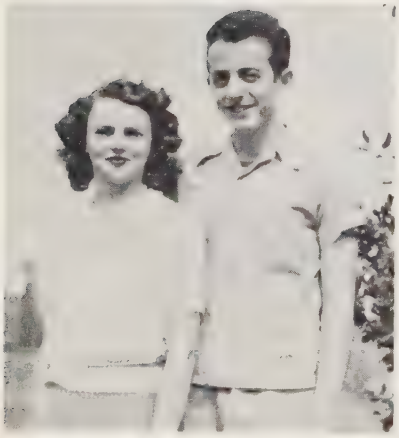

Janice Johnson and Don Dixon

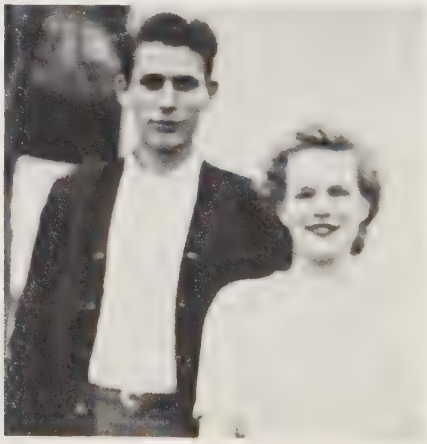

Bud Davis and Elma Tuom

Snaps

Tournament Play

MAN OVERBOARD!

IT'S MINE!

FIVE FIGURES

ON A WINDY HILL

IN A FOG

THE GAME

WHEE!

OFF GUARD

BEACH COMBERS

PLAY BOY

SOME VIEW!

CHAPERONE

MINE BURNED!

TOP O' WAUKEENA!

Sneak Preview

RESTING

HALLO!

LITTLE JACK

SCENERY?

BONNEVILLE

LOOKING BACK

SMELT ON THE SANDY

HOOL BUS

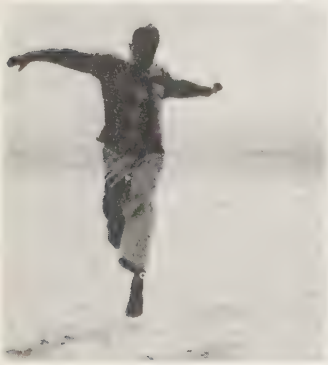

Sponsors

The 1948 Annual Staff of Westport High School deeply appreciates the generous response which the following merchants made in order to make it possible for our students to have a better yearbook at a lower price. We offer them our sincere thanks.

The following firms and organizations sponsored a full page in our 1948 Annual:

Shephard Morse Lumber Company
Westport Division
Westport, Oregon

Westport Red and White and Meat Market
Westport, Oregon

Westport Towboat Company
Westport, Oregon

Luoto's Service Station
Westport, Oregon

Quick Lunch
Clatskanie, Oregon

Woodson General Store
Woodson, Oregon

Wauna Lumber Company
Wauna, Oregon

Nick's Place
Wauna, Oregon

Nolan Studio
Photography
Astoria, Oregon

U. Laine Jewelry
Astoria, Oregon

National Bakery
Clatskanie, Oregon

The Club
Westport, Oregon

Westport Local 5-2523
Westport, Oregon

Cowan's Cafe
Westport, Oregon

Cozy Lunch
Clatskanie, Oregon

Electrical Appliance Shop
Westport, Oregon

SPONSORS (CONTINUED)

THE FOLLOWING FIRMS AND ORGANIZATIONS SPONSORED ONE-HALF PAGE IN THE 1948 ANNUAL:

ASTORIAN BUDGET
ASTORIA, OREGON

SUNFLOWER DAIRY
ASTORIA, OREGON

REED AND GRIMBERG
QUALITY FOOTWEAR
ASTORIA, OREGON

O. W. LINDBERG, DENTIST
ASTORIA, OREGON

GRANNIS BROS. HARDWARE
CLATSKANIE, OREGON

BUSH FURNITURE CO.
CLATSKANIE, OREGON

AL CANHAM
ELECTRICAL APPLIANCES
CLATSKANIE, OREGON

TOURIST GRILLE
CLATSKANIE, OREGON

J. C. PENNY CO.
CLATSKANIE, OREGON

WAUNA LOCAL 5-35
WAUNA, OREGON

WAUNA LUMBER CO. STORE
WAUNA, OREGON

RAINBOW INN
TAYLORVILLE, OREGON

FIRESIDE INN
WOODSON, OREGON

HUNTLEY SHOE SHOP
WESTPORT, OREGON

ABBOTT W. LAWRENCE
FIRE-AUTO-LIFE INSURANCE
WESTPORT, OREGON

Lots of luck
to a good Pal
Sally Remming

PICTORIAL
YEARBOOKS
by
MYERS & CO.
INC.
Pictorial Press
TOPEKA,
KANS.

Dear Carol,
Have fun this
summer and be
good! Best Wishes
Love, Marylou

15.108.002

BRODART